

P.O.B. #9 IS LOCATED S 35°45'48"W 8,755.25'
 FROM N.C.G.S. "MOORE" (CALDWELL CO.),
 COMBINED FACTOR = 0.9998668
 (APPLIED TO P.O.B. TIE ONLY)
 P.O.B. COORDINATES (NAD 83)
 N = 745,311.819'
 E = 1,262,907.136'
 N.C.G.S. "MOORE" (CALDWELL CO.) COORDINATES (NAD 83)
 N = 752,416.028'
 E = 1,268,023.947'
 N.C.G.S. "OAK RIDGE" (BURKE CO.) COORDINATES (NAD 83)
 N = 739,480.462'
 E = 1,264,898.035'

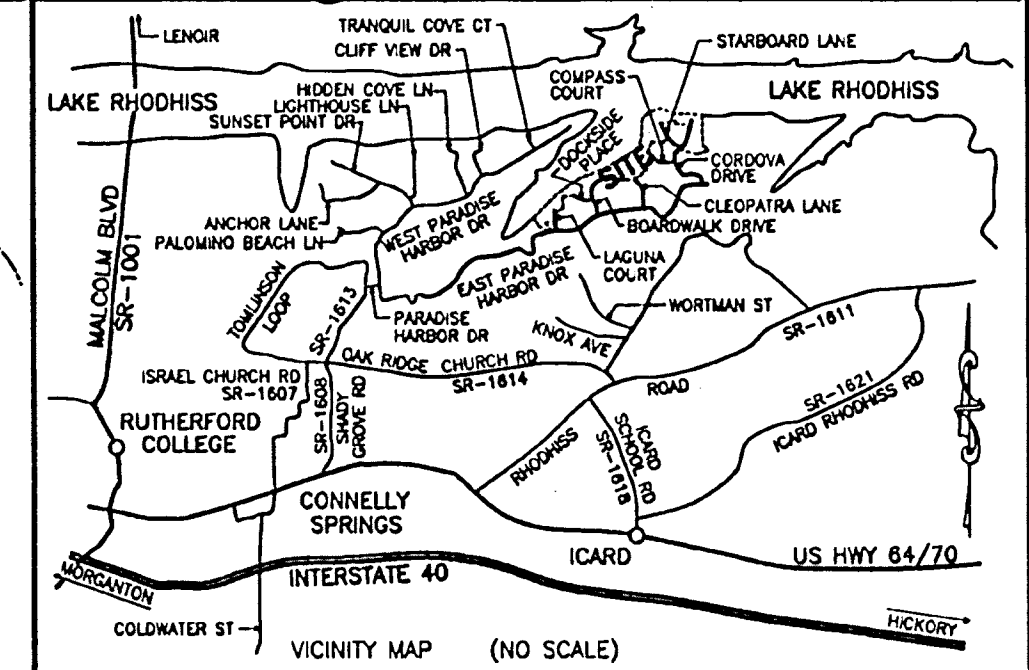

LAKE RHODHISS

PARADISE HARBOR
 EAST EXTENSION
 PHASE 1
 SHEET 5 OF 9

LINE DATA TABLE

COURSE	BEARING	DISTANCE
L-464	N 85°34'48"E	9.61'
L-465	N 13°37'37"W	49.06'
L-466	S 13°37'37"E	49.06'
L-467	S 85°34'48"W	9.61'
L-468	N 30°50'33"E	49.47'
L-469	N 46°09'13"E	35.91'
L-470	N 77°17'20"E	29.21'
L-471	N 34°27'15"E	15.22'
L-472	S 78°46'18"E	81.95'
L-473	S 82°57'41"E	72.07'
L-474	N 86°38'00"E	73.73'
L-475	N 79°16'24"E	70.21'
L-476	S 71°53'13"E	30.79'
L-477	S 60°00'22"E	91.32'
L-478	S 79°08'28"E	20.29'
L-479	S 37°41'40"E	40.65'
L-480	N 29°00'39"W	32.22'
L-481	N 15°08'20"W	19.09'
L-482	N 52°15'16"E	7.52'
L-483	N 28°56'34"W	31.35'
L-484	N 09°01'02"E	36.74'
L-485	N 09°22'33"W	108.63'
L-486	N 08°58'09"E	37.97'
L-487	N 31°45'11"E	126.56'
L-488	N 31°45'11"E	40.14'
L-489	N 50°07'54"E	56.74'
L-490	N 28°31'23"E	130.16'
L-491	N 29°34'29"E	47.14'
L-492	N 55°44'19"E	46.90'
L-493	N 71°42'29"E	12.17'
L-494	N 81°46'18"E	18.96'
L-495	S 84°23'27"E	41.17'
L-496	S 60°42'49"E	33.63'
L-497	S 40°03'59"E	30.96'
L-498	S 21°19'42"E	29.92'
L-499	S 23°51'07"E	34.32'
L-500	S 65°38'57"E	21.46'
L-501	S 05°14'50"E	55.74'
L-502	S 86°31'14"E	23.94'

CURVE DATA TABLE

CURVE	RADIUS	LENGTH	CHORD	CH. BEARING
C-285	175.00'	105.43'	103.84'	N 10°55'00"E
C-286	175.00'	103.11'	101.63'	N 45°03'20"E
C-287	175.00'	72.82'	71.70'	N 73°55'27"E
C-288	143.38'	70.19'	74.33'	N 70°33'18"E
C-289	175.00'	3.81'	3.81'	N 56°09'17"E
C-290	898.00'	55.38'	55.31'	N 24°04'03"W
C-291	898.00'	135.94'	135.81'	N 17°07'50"W
C-292	23.00'	22.12'	21.41'	N 38°58'44"W
C-293	50.00'	93.66'	80.55'	N 10°40'08"W
C-294	50.00'	41.15'	40.00'	N 66°34'15"E
C-295	50.00'	41.15'	40.00'	S 66°18'22"E
C-296	50.00'	69.81'	64.13'	S 02°48'33"E
C-297	23.00'	22.12'	21.41'	S 17°43'29"W
C-298	853.00'	181.74'	181.39'	S 19°43'50"E
C-299	175.00'	106.64'	104.00'	N 88°50'48"E
C-300	125.00'	200.47'	179.87'	N 60°11'44"E
C-301	304.12'	497.64'	413.67'	N 37°21'35"E
C-302	294.12'	382.40'	347.33'	S 57°21'35"W
C-303	175.00'	280.66'	251.54'	S 60°11'44"W
C-304	125.00'	110.41'	106.88'	S 80°50'08"W
C-305	193.36'	101.41'	100.25'	S 70°33'18"W
C-306	125.00'	200.34'	179.72'	S 39°37'07"W

MATCH LINE
 (SHEET 4 OF 9)

This plat recorded in
 Plat Book 28 Pgs. 183-184
 in Burke Co. Registry
 on July 6, 2005.

Melissa M. Johnson
 Deputa

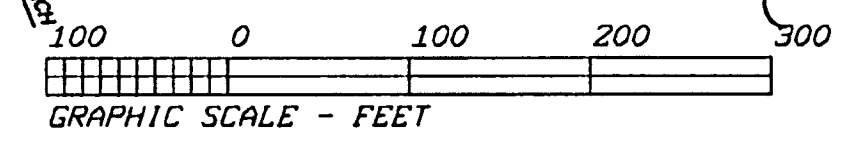

SEE SHEET 1 OF 9 FOR NOTES & CERTIFICATIONS

WESTERN CAROLINA SURVEYORS, P.A.
 2121 HARPER AVE., S.W. LENOIR, N.C. TEL: (828) 768-6353

TITLE: SUBDIVISION OF:
PARADISE HARBOR - EAST EXTENSION - PHASE 1

CLIENT:	TOWNSHIP:	COUNTY:	STATE:
OSCAR VASQUEZ	ICARD	BURKE	NC

DEED REF. BK. 1327 PG. 864	TAX MAP NUMBER: 76-2-1-B
PLAT REF. BK. 19 PG. 13-18	

APP. BY: PEF	DRAWN BY: PEF/JWD	DATE: 4/20/2005	SCALE: 1" = 100'	CF: 8248	FIELD LUB
				SF: 8248024	SHEET 3 OF 9

Job No.: 8248-EAST1
 FB: FS/GS
 LAYER: 34

N.C.G.S. GRID NORTH - NAD 83 (MOORE - OAK RIDGE)

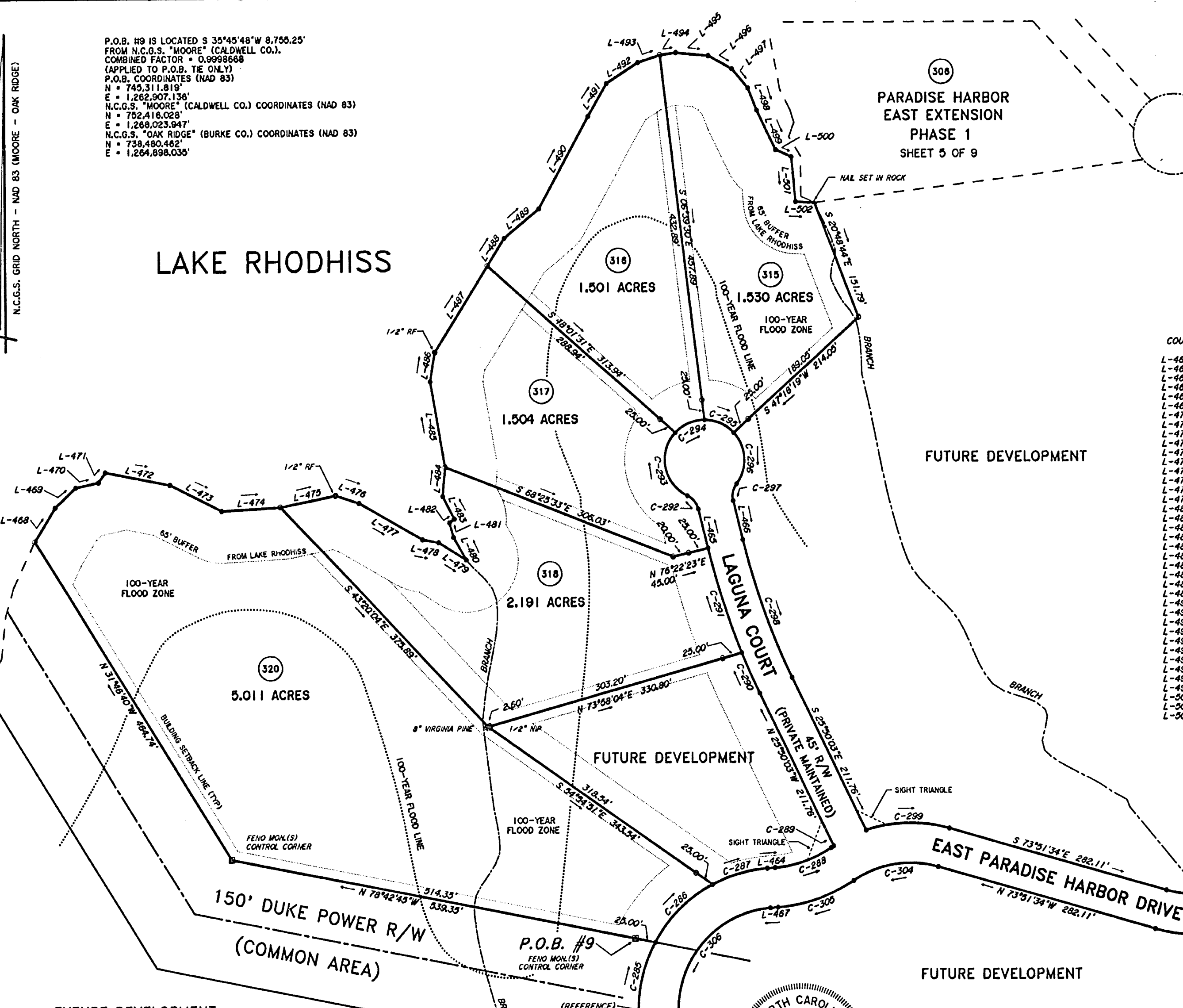

MATCH LINE
 (SHEET 2 OF 9)

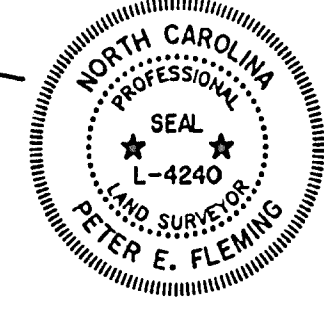

I, Peter E. Fleming, Professional Land Surveyor No. L-4240, certify that this survey creates a subdivision of land within the area of a county or municipality that has an ordinance that regulates parcels of land.

Peter E. Fleming
 Peter E. Fleming, License No. L-4240

I, Peter E. Fleming, PLS, certify that this plat was drawn under my supervision from an actual survey made under my supervision (dead description recorded in book 1327, page 864, etc.) (other); that the boundaries not surveyed are clearly indicated as drawn from information found in book 19, page 13-18; that the ratio of precision as calculated is 1: 23,972; that this plat was prepared in accordance with G.S. 47-30 as amended.

Witness my original signature; license number and seal this 20th day of April, A.D., 2005.
 Peter E. Fleming
 Surveyor (PLS) License No. L-4240

State of North Carolina
 County of Burke

I, Ron Hancock, Review Officer of Burke County, certify that the map or plat to which this certification is affixed meets all statutory requirements for recording.

Ron Hancock
 Review Officer
 Date: 6/29/05

- Legend
- EIP
 - NIP
 - PK
 - CM
 - NIR
 - EIR
 - Pr.
 - RRS
 - FM
 - RF
- Existing Iron Pipe
 - New Iron Pipe
 - P,K, Nail
 - Concrete Monument
 - New Iron Rod
 - Existing Iron Rod
 - Point
 - Railroad Spike
 - Feno Monument
 - Rebar Found