

P.O.B. #11 IS LOCATED S 33°15'59"W 6,781.38'
 FROM N.C.G.S. "MOORE" (CALDWELL CO.),
 COMBINED FACTOR = 0.9998668
 (APPLIED TO P.O.B. #11 ONLY)
 P.O.B. COORDINATES (NAD 83)
 N = 746,745.835'
 E = 1,264,304.261'
 N.C.G.S. "MOORE" (CALDWELL CO.) COORDINATES (NAD 83)
 N = 752,416.028'
 E = 1,268,023.947'
 N.C.G.S. "OAK RIDGE" (BURKE CO.) COORDINATES (NAD 83)
 N = 738,480.462'
 E = 1,264,898.035'

LAKE RHODHISS

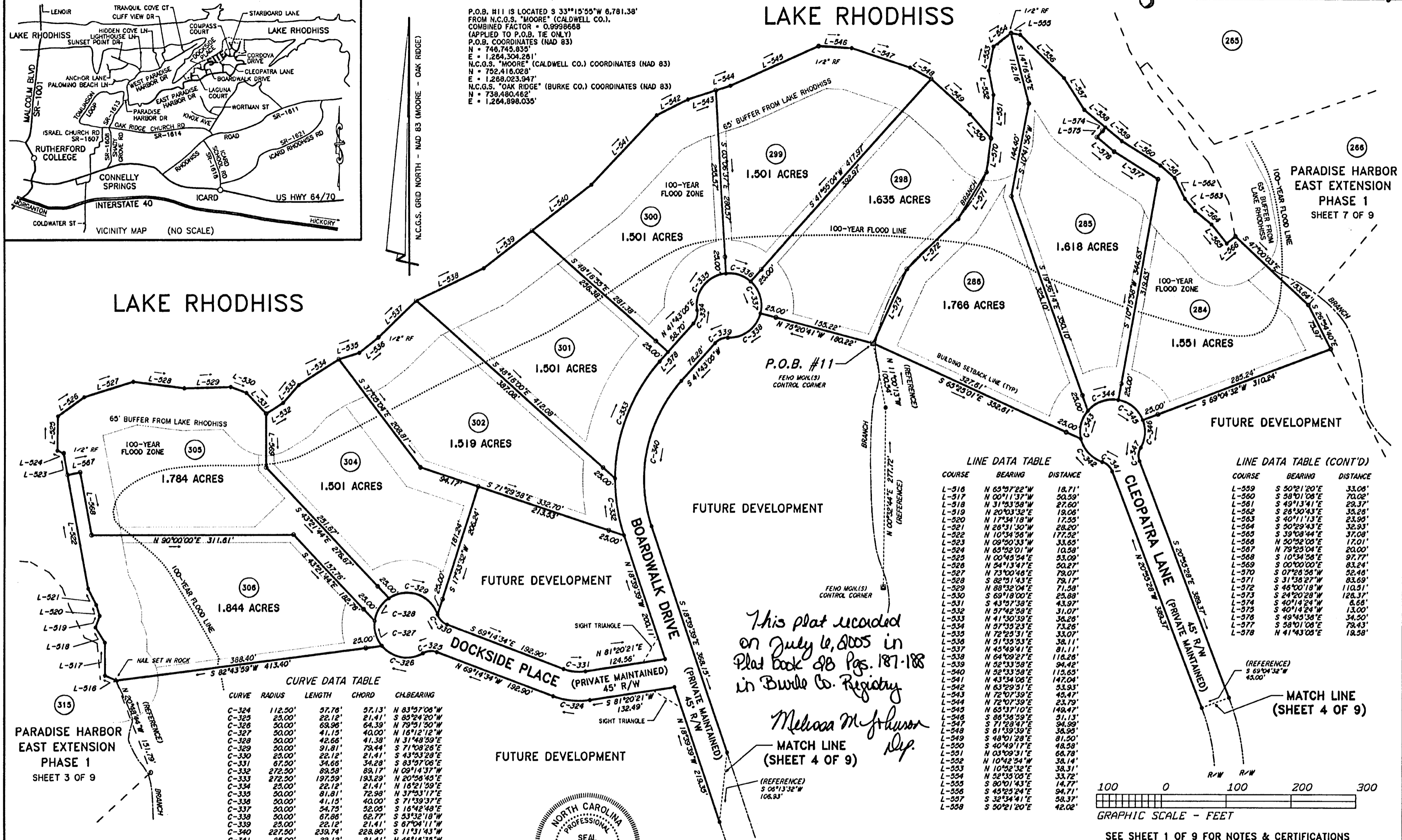

LINE DATA TABLE

COURSE	BEARING	DISTANCE
L-516	N 65°07'22"W	18.71'
L-517	N 00°11'37"W	50.59'
L-518	N 31°03'58"W	27.60'
L-519	N 20°03'32"E	19.06'
L-520	N 74°18'18"W	17.95'
L-521	N 26°31'50"W	28.20'
L-522	N 10°34'56"W	177.92'
L-523	N 09°00'33"W	33.65'
L-524	N 65°02'01"W	10.58'
L-525	N 00°49'54"E	53.09'
L-526	N 64°13'47"E	50.27'
L-527	N 73°00'46"E	79.07'
L-528	S 82°51'43"E	79.17'
L-529	N 88°32'04"E	71.58'
L-530	S 69°18'00"E	25.88'
L-531	N 17°04'18"W	43.29'
L-532	N 57°42'59"E	31.07'
L-533	N 41°30'39"E	38.26'
L-534	N 37°33'23"E	73.26'
L-535	N 72°23'31"E	33.07'
L-536	N 51°33'53"E	38.11'
L-537	N 45°49'41"E	81.11'
L-538	N 64°08'27"E	118.26'
L-539	N 52°33'58"E	94.42'
L-540	N 52°33'58"E	115.65'
L-541	N 43°34'06"E	147.04'
L-542	N 63°29'31"E	53.93'
L-543	N 72°07'39"E	45.47'
L-544	N 72°07'39"E	23.79'
L-545	N 65°37'10"E	149.47'
L-546	S 85°36'59"E	51.13'
L-547	S 82°18'15"E	94.99'
L-548	S 61°59'35"E	38.95'
L-549	S 48°01'28"E	81.50'
L-550	S 40°49'17"E	48.58'
L-551	N 03°09'31"E	66.79'
L-552	N 10°42'54"W	38.14'
L-553	N 10°42'52"E	38.31'
L-554	N 52°35'02"E	33.72'
L-555	S 80°01'43"E	14.77'
L-556	S 45°25'24"E	94.71'
L-557	S 32°34'41"E	58.37'
L-558	S 50°21'20"E	42.02'

LINE DATA TABLE (CONT'D)

COURSE	BEARING	DISTANCE
L-559	S 50°21'20"E	33.06'
L-560	S 58°01'08"E	70.02'
L-561	S 49°13'41"E	29.37'
L-562	S 28°30'43"E	35.26'
L-563	S 40°11'13"E	33.99'
L-564	S 50°29'43"E	32.93'
L-565	S 39°08'44"E	37.08'
L-566	N 50°52'00"E	17.01'
L-567	N 79°29'04"E	20.00'
L-568	S 10°34'56"E	57.77'
L-569	S 00°00'00"E	83.24'
L-570	S 07°28'58"W	32.46'
L-571	S 31°38'27"W	83.69'
L-572	S 46°00'18"W	110.51'
L-573	S 24°20'28"W	128.37'
L-574	S 40°14'24"W	8.68'
L-575	S 40°14'24"W	13.00'
L-576	S 49°43'38"E	34.50'
L-577	S 58°01'08"E	79.43'
L-578	N 41°43'00"E	18.58'

CURVE DATA TABLE

CURVE	RADIUS	LENGTH	CHORD	CHL BEARING
C-324	112.50'	57.76'	57.13'	N 83°57'00"W
C-325	25.00'	22.12'	21.41'	S 85°24'20"W
C-326	50.00'	69.96'	64.39'	N 79°51'50"W
C-327	50.00'	41.15'	40.00'	N 16°12'12"W
C-328	50.00'	42.66'	41.38'	N 31°44'59"E
C-329	50.00'	91.81'	79.44'	S 71°08'26"E
C-330	25.00'	22.12'	21.41'	S 43°53'28"E
C-331	67.50'	34.66'	34.28'	S 83°57'06"E
C-332	272.50'	89.59'	89.17'	N 09°14'37"W
C-333	272.50'	197.59'	193.29'	N 20°56'45"E
C-334	25.00'	22.12'	21.41'	N 16°21'59"E
C-335	50.00'	91.81'	72.98'	N 37°53'17"E
C-336	50.00'	41.15'	40.00'	S 71°39'37"E
C-337	50.00'	54.75'	52.05'	S 16°42'48"E
C-338	50.00'	67.86'	62.77'	S 53°32'18"W
C-339	25.00'	22.12'	21.41'	S 67°04'11"W
C-340	227.50'	239.74'	228.80'	S 11°31'43"W
C-341	25.00'	22.12'	21.41'	N 46°16'35"W
C-342	50.00'	50.97'	48.79'	N 42°23'29"W
C-343	50.00'	46.69'	45.00'	N 13°31'21"E
C-344	50.00'	92.36'	50.00'	N 70°13'58"E
C-345	50.00'	50.99'	48.80'	S 00°51'28"E
C-346	50.00'	44.59'	43.13'	S 04°13'55"W
C-347	25.00'	22.12'	21.41'	S 04°23'58"W



I, Peter E. Fleming, Professional Land Surveyor No. L-4240, certify that this survey creates a subdivision of land within the area of a county or municipality that has an ordinance that regulates parcels of land.

Peter E. Fleming
 Peter E. Fleming, License No. L-4240

This plat recorded on July 6, 2005 in Plat book 28 Pgs. 187-188 in Burke Co. Registry

Melissa McJohnson
 Melissa McJohnson, Reg.

State of North Carolina
 County of Burke

I, *Ron Hancock*, Review Officer of Burke County, certify that the map or plat to which this certification is affixed meets all statutory requirements for recording.

Ron Hancock
 Review Officer
 Date: 6-29-05

- Legend
- EIP
 - NIP
 - PK
 - △ CM
 - NIR
 - EIR
 - Pt.
 - RRS
 - FM
 - RF
- Existing Iron Pipe
 New Iron Pipe
 P.K. Nail
 Concrete Monument
 New Iron Rod
 Existing Iron Rod
 Point
 Railroad Spike
 Feno Monument
 Rebar Found

SEE SHEET 1 OF 9 FOR NOTES & CERTIFICATIONS

WESTERN CAROLINA SURVEYORS, P.A.
 2121 HARPER AVE., S.W. LENOIR, N.C. TELE. (828) 768-6363

TITLE: SUBDIVISION OF:
PARADISE HARBOR - EAST EXTENSION - PHASE 1

CLIENT:	TOWNSHIP:	COUNTY:	STATE:
OSCAR VASQUEZ	ICARD	BURKE	NC

DEED REF. BK. 1327 PG. 864	TAX MAP NUMBER:
PLAT REF. BK. 19 PG. 13-18	76-2-1-8

APP. BY: PEF	DRAWN BY: PEF/JND	DATE: 4/20/2005	SCALE: 1" = 100'	CF: 8248	FIELD: L-9
				SF: 82485026	SHEET: 5 OF 9

Job No.: 8248-EAST1
 FB: FS/GS

