

Bk 25 Pgs 206-207

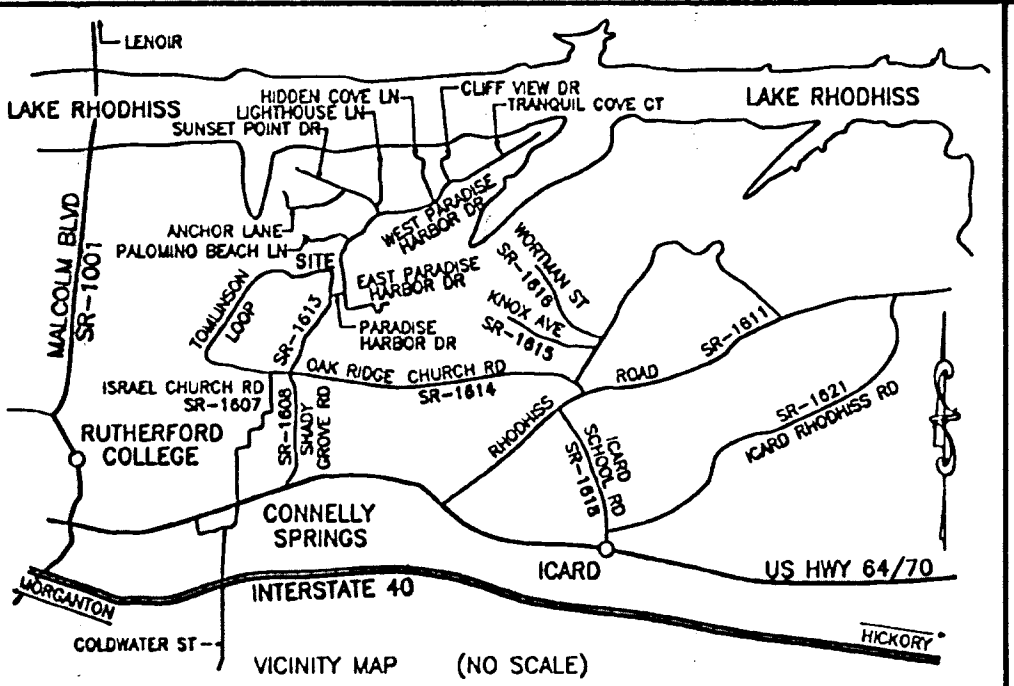

CURVE DATA TABLE									
CURVE	RADIUS	LENGTH	CHORD	CH.BEARING	CURVE	RADIUS	LENGTH	CHORD	CH.BEARING
C-112	122.50'	68.77'	67.87'	S 54°53'34"E	C-122	210.50'	94.17'	94.36'	N 19°03'13"E
C-113	163.35'	172.34'	164.48'	N 78°48'03"E	C-123	473.00'	69.98'	69.91'	N 36°13'33"E
C-114	97.50'	127.13'	118.31'	N 85°58'47"E	C-124	394.60'	147.77'	146.91'	N 29°43'04"E
C-115	300.00'	221.79'	216.77'	S 10°18'37"W	C-125	175.00'	91.20'	90.17'	N 04°03'37"E
C-116	125.00'	65.14'	64.41'	S 04°03'37"W	C-126	250.00'	227.08'	219.35'	N 15°09'08"E
C-117	344.60'	129.05'	128.50'	S 29°43'04"W	C-127	300.00'	5.62'	5.62'	S 40°38'14"W
C-118	528.00'	77.34'	77.27'	S 38°13'33"W	C-128	142.50'	160.50'	152.15'	N 88°59'00"W
C-119	260.50'	97.88'	97.29'	S 21°14'35"W	C-129	142.50'	23.30'	23.27'	S 33°39'48"W
C-120	260.50'	105.72'	105.00'	S 01°08'46"E	C-130	118.35'	124.86'	119.15'	S 78°48'03"W
C-121	210.50'	69.34'	69.03'	N 03°20'08"W	C-131	77.50'	43.50'	42.94'	N 04°53'34"W

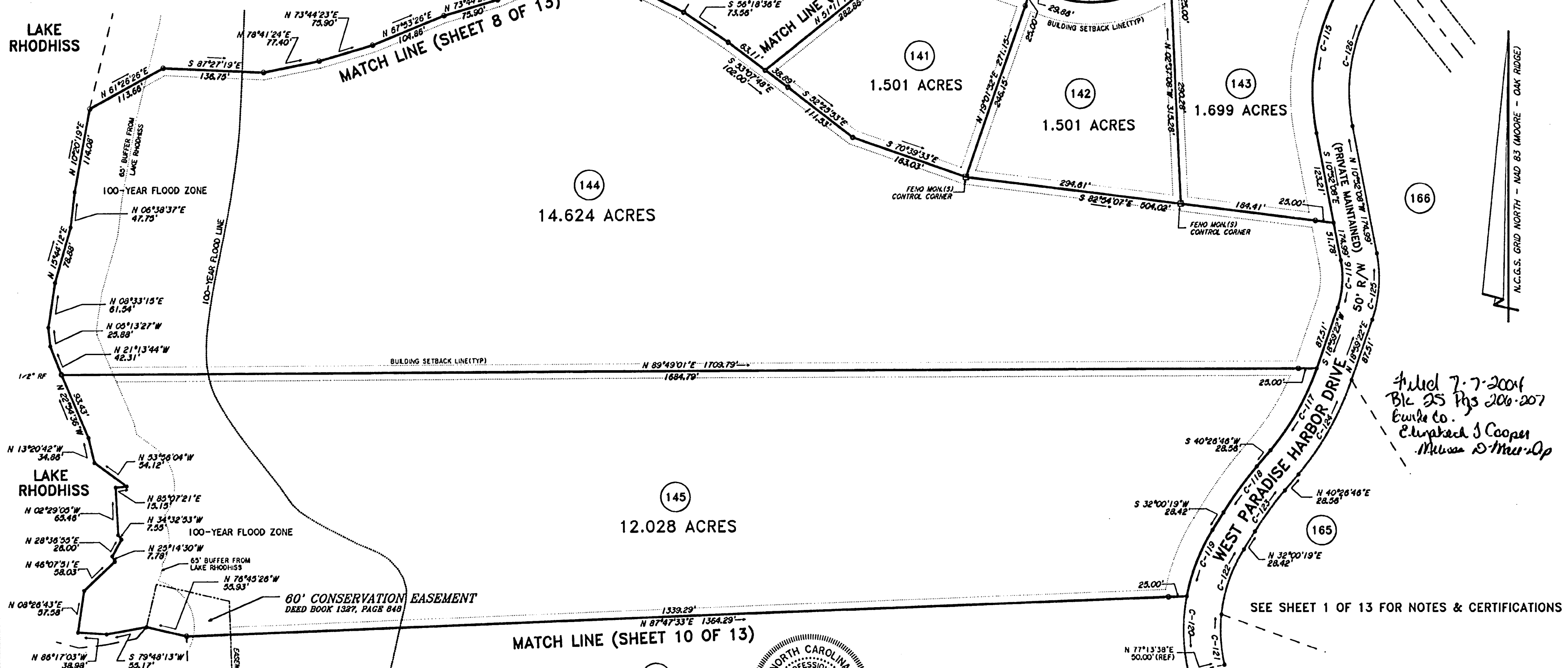
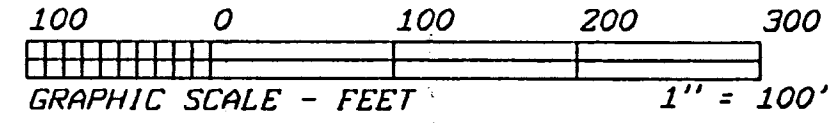

Field 7-7-2004
Bk 25 Pgs 206-207
Burke Co.
E. Patrick S. Cooper
Melissa S. Moore-Op

CAROLINA CENTERS, LLC
DEED BOOK 832, PAGE 1128 (PARCEL 2)
REF. PLAT BOOK 10, PAGE 198

LEGEND

- Existing Iron Pipe
- New Iron Pipe
- Existing Iron Rod
- New Iron Rod
- Rebar Found
- Rebar Set
- Concrete Monument
- P.K. Nail
- Point

State of North Carolina
County of Burke

I, Jessie P. Pilkerton Review Officer of
Burke County, certify that the map or plat
to which this certification is affixed meets
all statutory requirements for recording.

John P. Poff
Review Officer
Date: 6/29/04

I, Peter E. Fleming, Professional Land Surveyor No.
L-4240, certify that this survey creates a subdivision
of land within the area of a county or municipality
that has an ordinance that regulates parcels of land.

Peter E. Fleming
Peter E. Fleming, License No. L-4240

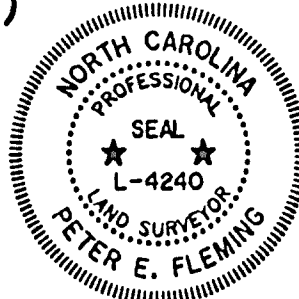

I, Peter E. Fleming, PLS, certify that this plat
was drawn under my supervision from an actual survey
made under my supervision (dead description recorded
in book 1327, page 864, etc.) (other); that the
boundaries not surveyed are clearly indicated as
drawn from information found in book 82, page
370; that the ratio of precision as calculated is
1: 23,872; that this plat was prepared in accordance
with G.S. 47-30 as amended.

Hitness my original signature; license number and
seal this 29th day of June, A.D., 2004.

Peter E. Fleming
Surveyor (PLS) License No. L-4240

WESTERN CAROLINA SURVEYORS, P.A.
2121 HARPER AVE., S.W. LENOIR, N.C. TEL: (828) 768-6363

TITLE: SUBDIVISION OF:
PARADISE HARBOR - PHASE I

CLIENT: OSCAR VASQUEZ	TOWNSHIP ICARD/LOVELADY	COUNTY BURKE	STATE NC
DEED REF. BK. 1327 PG. 864	TAX MAP NUMBER: 87-2-1-7		
PLAT REF. BK. 19 PG. 13-18	76-2-1-8		
APP. BY PEF	DRAWN BY PEF	DATE 6/28/2004	SCALE: 1" = 100'
		JOB No.: 0248-SD1	CP: 8248SD1 SF: 8248
			FILED LJ/B SHEET 9 OF 13 LAYER: 34