

LAKE RHODHISS

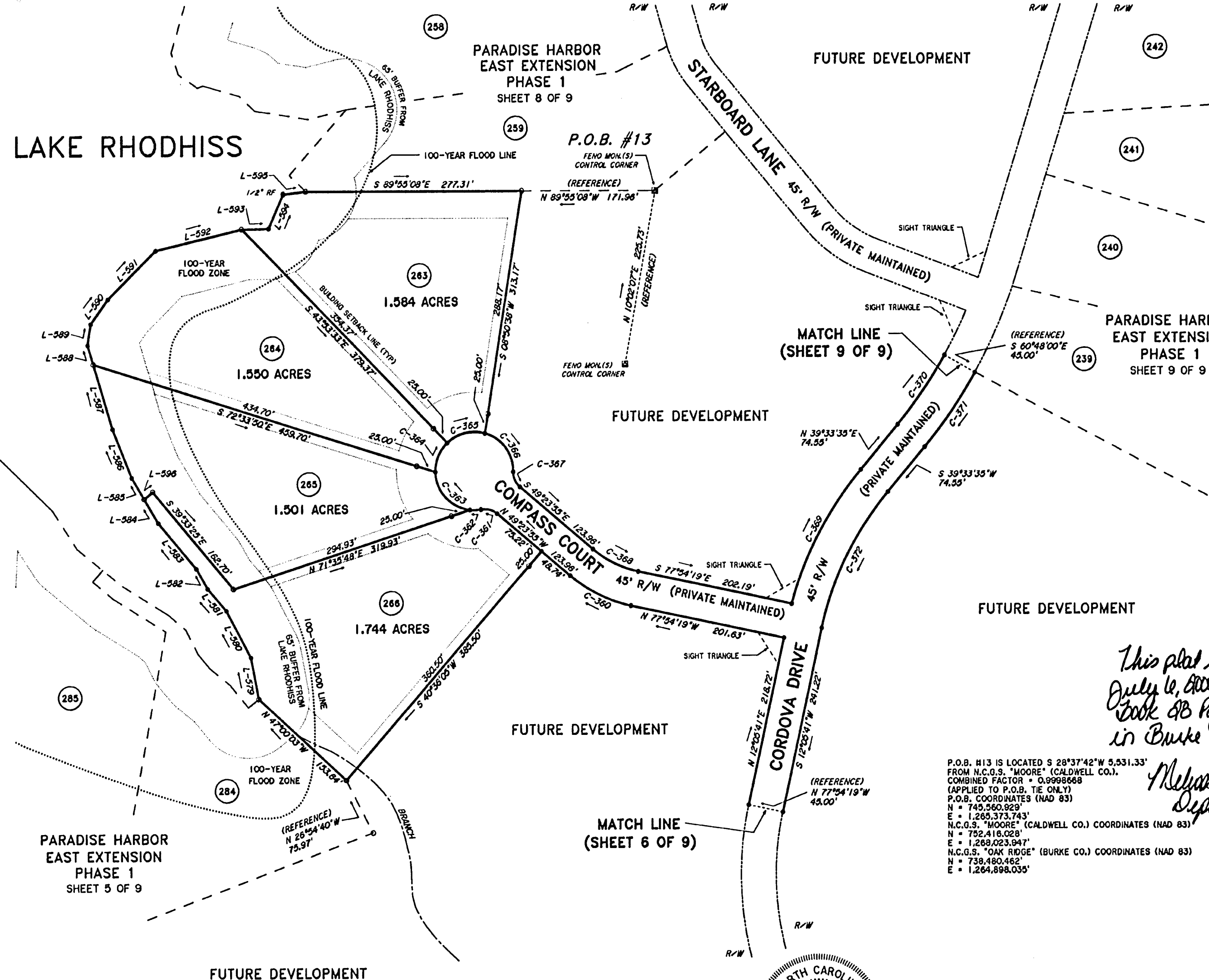

PARADISE HARBOR EAST EXTENSION PHASE 1 SHEET 5 OF 9

PARADISE HARBOR EAST EXTENSION PHASE 1 SHEET 8 OF 9

PARADISE HARBOR EAST EXTENSION PHASE 1 SHEET 9 OF 9

LINE DATA TABLE

COURSE	BEARING	DISTANCE
L-379	N 10°40'20"W	53.94'
L-380	N 27°35'05"W	67.97'
L-381	N 40°30'32"W	36.72'
L-382	N 29°18'59"W	29.78'
L-383	N 39°33'25"W	76.78'
L-384	N 30°22'50"W	33.99'
L-385	N 30°22'50"W	31.50'
L-386	N 21°38'54"W	66.67'
L-387	N 16°34'04"W	85.57'
L-388	N 16°34'04"W	25.50'
L-389	N 08°14'08"E	27.35'
L-390	N 33°04'19"E	38.55'
L-391	N 44°42'17"E	87.85'
L-392	N 78°12'03"E	113.57'
L-393	N 88°43'21"E	34.69'
L-394	N 23°03'46"E	47.94'
L-395	N 82°57'49"E	29.18'
L-396	N 50°28'35"E	14.28'

CURVE DATA TABLE

CURVE	RADIUS	LENGTH	CHORD	CH BEARING
C-360	177.50'	88.31'	87.40'	N 83°39'07"W
C-361	25.00'	22.12'	21.41'	N 74°45'02"W
C-362	50.00'	14.33'	14.28'	S 88°08'55"W
C-363	50.00'	72.11'	66.02'	N 42°21'49"W
C-364	50.00'	41.15'	40.00'	N 22°31'49"E
C-365	50.00'	52.36'	50.00'	N 78°08'27"E
C-366	50.00'	65.62'	61.01'	S 38°17'38"E
C-367	25.00'	22.12'	21.41'	S 24°02'49"E
C-368	132.50'	65.52'	63.25'	S 63°39'07"E
C-369	453.48'	193.83'	194.32'	N 27°14'35"E
C-370	589.75'	106.83'	104.49'	N 34°22'47"E
C-371	834.75'	114.77'	114.61'	S 34°22'47"W
C-372	410.48'	196.76'	194.89'	S 29°49'38"W

This plat recorded on July 6, 2005 in Plat Book 28 Pgs. 191-192 in Burke Co. Registry
Melissa Myrland
 Deputy

P.O.B. #13 IS LOCATED S 28°37'42"W 5,531.33' FROM N.C.G.S. "MOORE" (CALDWELL CO.), COMBINED FACTOR = 0.9998568 (APPLIED TO P.O.B. TIE ONLY)
 P.O.B. COORDINATES (NAD 83)
 N = 745,560.829
 E = 1,265,373.743
 N.C.G.S. "MOORE" (CALDWELL CO.) COORDINATES (NAD 83)
 N = 752,416.028
 E = 1,268,023.947
 N.C.G.S. "OAK RIDGE" (BURKE CO.) COORDINATES (NAD 83)
 N = 739,480.462
 E = 1,264,898.035'



I, Peter E. Fleming, Professional Land Surveyor No. L-4240, certify that this survey creates a subdivision of land within the area of a county or municipality that has an ordinance that regulates parcels of land.
Peter E. Fleming
 Peter E. Fleming, License No. L-4240

State of North Carolina
 County of Burke

I, *Ron Hancock*, Review Officer of Burke County, certify that the map or plat to which this certification is affixed meets all statutory requirements for recording.

Ron Hancock
 Review Officer
 Date: 6/29/05

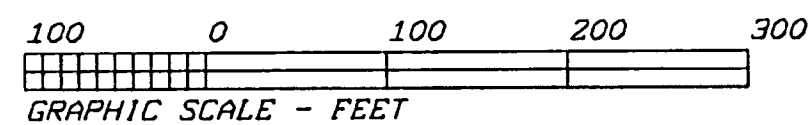

- Legend
- Existing Iron Pipe
 - New Iron Pipe
 - P.K. Nail
 - Concrete Monument
 - New Iron Rod
 - Existing Iron Rod
 - Point
 - Railroad Spike
 - Fano Monument
 - Rebar Found
 - EIP
 - NIP
 - PK
 - CM
 - NIR
 - EIR
 - Pl.
 - RRS
 - FM
 - RF

SEE SHEET 1 OF 9 FOR NOTES & CERTIFICATIONS

WESTERN CAROLINA SURVEYORS, P.A.
 2121 HARPER AVE., S.W. LENOIR, N.C. TELE. (828) 768-6363

TITLE: SUBDIVISION OF:
PARADISE HARBOR - EAST EXTENSION - PHASE 1

CLIENT: OSCAR VASQUEZ TOWNSHIP: ICARD COUNTY: BURKE STATE: NC

DEED REF. BK. 1327 PG. 864 TAX MAP NUMBER: 76-2-1-8

PLAT REF. BK. 19 PG. 13-18

APP. BY: PEF DRAWN BY: PEF/JWD DATE: 4/20/2005 SCALE: 1" = 100' CF: 8248 FIELD: LJB

Job No.: 8248-EAST1 SF: 8248SD28 FS: FS/GS SHEET: 7 OF 9