

Filed 1-13-06
 BK 29 pg 289-290
 Burke Co. Reg. of Deeds
 Elizabeth J. Cooper
 By *[Signature]* Ass.

P.O.B. IS LOCATED S 18°39'28"W 5,853.32'
 FROM N.C.G.S. "MOORE"
 COMBINED FACTOR = 0.9998668
 (APPLIED TO P.O.B. TIE ONLY)
 P.O.B. COORDINATES (NAD 83)
 N = 746,870.306'
 E = 1,266,151.441'
 N.C.G.S. "MOORE" COORDINATES (NAD 83)
 (CALDWELL CO.)
 N = 752,416.028'
 E = 1,268,023.947'
 N.C.G.S. "OAK RIDGE" COORDINATES (NAD 83)
 (BURKE CO.)
 N = 738,480.462'
 E = 1,264,898.035'

I, Peter E. Fleming, PLS, certify that this plat was drawn under my supervision from an actual survey made under my supervision (deed description recorded in book 1327, page 864, etc.) (other); that the boundaries not surveyed are clearly indicated as drawn from information found in book 1327, page 864; that the ratio of precision as calculated is 1:23,972; that this plat was prepared in accordance with G.S. 47-30 as amended.

I, Peter E. Fleming, Professional Land Surveyor No. L-4240, certify that this survey creates a subdivision of land within the area of a county or municipality that has an ordinance that regulates parcels of land.

[Signature: Peter E. Fleming]
 Peter E. Fleming, License No. L-4240



Witness my original signature; license number and seal this 18th day of November, A.D., 2005.

[Signature: Peter E. Fleming]
 Surveyor (PLS) License No. L-4240

State of North Carolina
 County of Burke

I, *[Signature: Ron Hancock]*, Review Officer of Burke County, certify that the map or plat to which this certification is affixed meets all statutory requirements for recording.

[Signature: Ron Hancock]
 Review Officer
 Date: 11-21-05

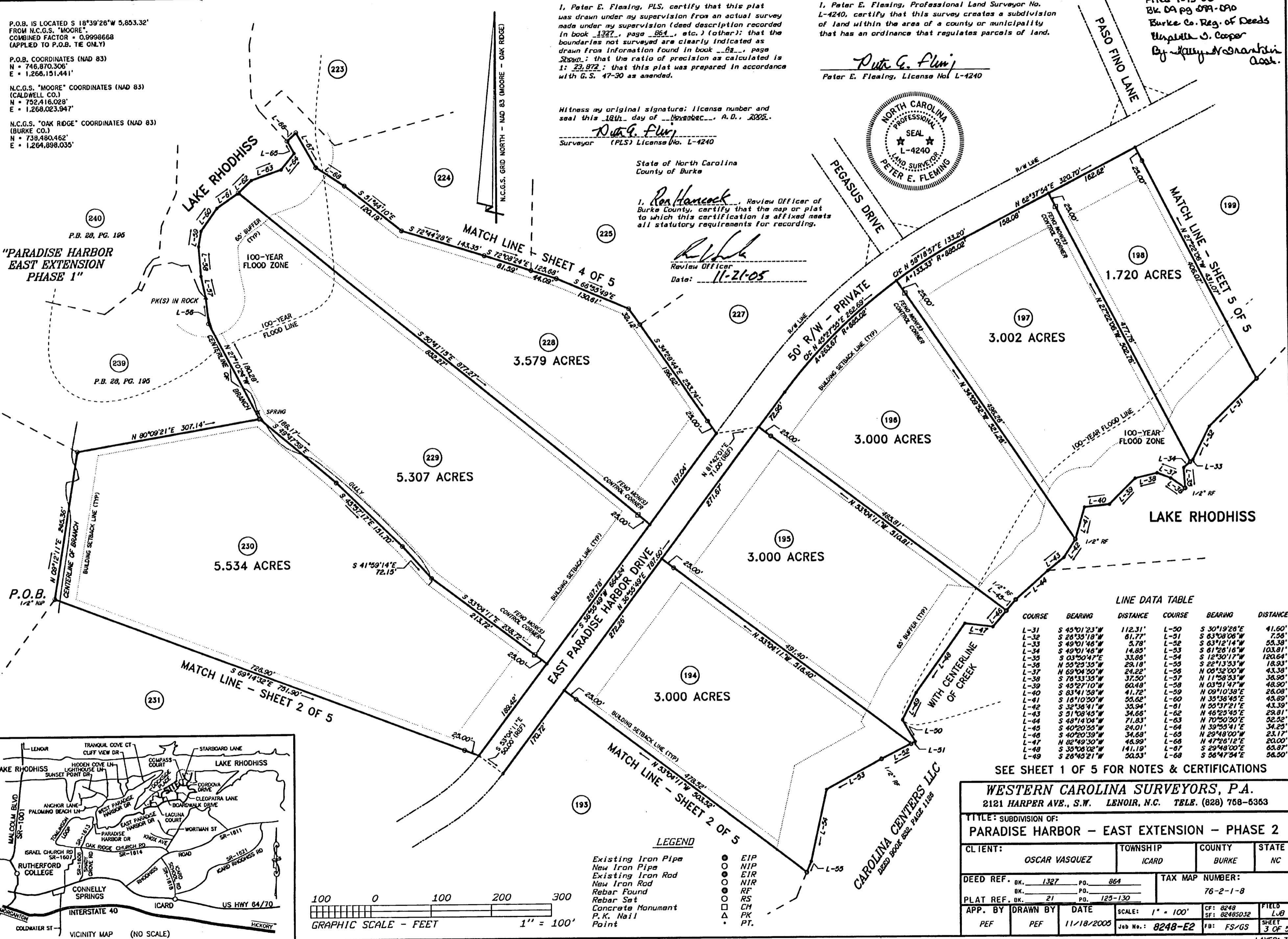

"PARADISE HARBOR EAST EXTENSION PHASE 1"

P.O.B. 1/2" MP

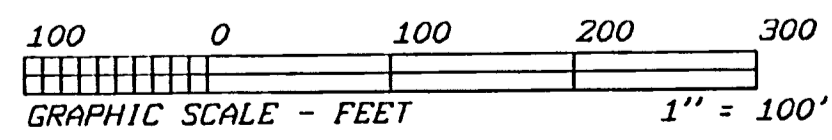
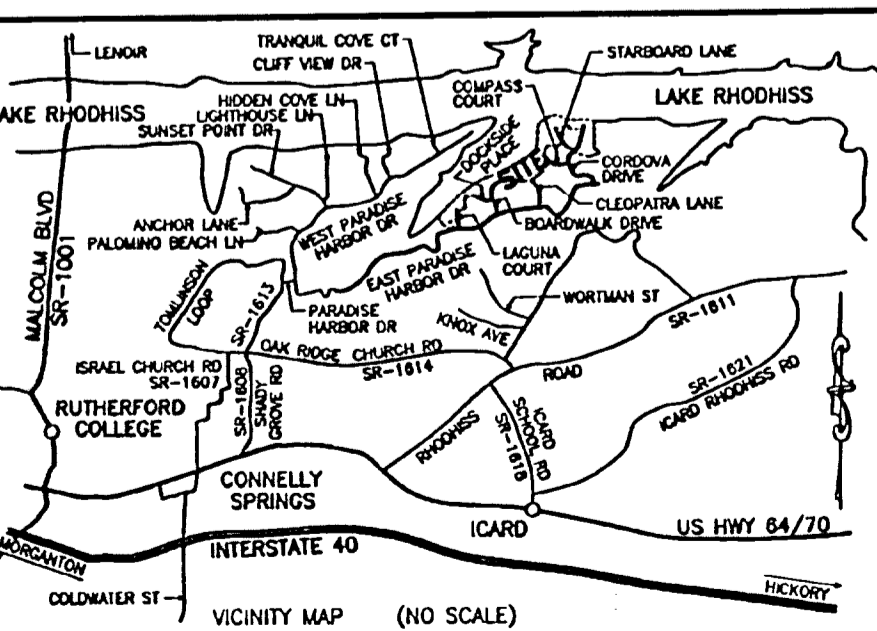

- LEGEND**
- Existing Iron Pipe
 - New Iron Pipe
 - Existing Iron Rod
 - New Iron Rod
 - Rebar Found
 - Rebar Set
 - Concrete Monument
 - P.K. Nail
 - Point

- EIP
- NIP
- EIR
- NIR
- RF
- RS
- CK
- △ PM
- PT.

LINE DATA TABLE

| COURSE | BEARING | DISTANCE | COURSE | BEARING | DISTANCE |
|--------|--------------|----------|--------|--------------|----------|
| L-31 | S 45°01'23"W | 112.31' | L-50 | S 30°19'26"E | 41.60' |
| L-32 | S 26°35'18"W | 61.77' | L-51 | S 63°08'06"W | 7.56' |
| L-33 | S 49°01'46"W | 5.78' | L-52 | S 63°12'14"W | 55.38' |
| L-34 | S 49°01'46"W | 14.85' | L-53 | S 61°26'16"W | 103.81' |
| L-35 | S 03°50'47"E | 33.86' | L-54 | S 12°30'17"W | 120.64' |
| L-36 | N 53°23'35"W | 29.18' | L-55 | S 82°13'53"W | 18.93' |
| L-37 | N 69°04'50"W | 24.22' | L-56 | N 05°32'00"W | 43.38' |
| L-38 | S 78°33'35"W | 37.50' | L-57 | N 11°58'53"W | 36.90' |
| L-39 | S 45°27'10"W | 60.48' | L-58 | N 03°51'47"W | 48.90' |
| L-40 | S 83°41'58"W | 41.72' | L-59 | N 09°10'38"E | 26.08' |
| L-41 | S 16°10'50"W | 55.62' | L-60 | N 35°58'45"E | 45.89' |
| L-42 | S 32°56'41"W | 38.94' | L-61 | N 50°37'21"E | 43.39' |
| L-43 | S 51°08'45"W | 34.66' | L-62 | N 46°25'45"E | 29.81' |
| L-44 | S 48°14'04"W | 71.83' | L-63 | N 70°50'50"E | 32.52' |
| L-45 | S 40°20'55"W | 24.01' | L-64 | N 39°53'41"E | 34.25' |
| L-46 | S 40°20'39"W | 34.68' | L-65 | N 29°48'00"W | 23.17' |
| L-47 | N 82°49'50"W | 46.99' | L-66 | N 47°28'12"E | 20.00' |
| L-48 | S 38°08'02"W | 141.19' | L-67 | S 29°48'00"E | 63.87' |
| L-49 | S 26°49'21"W | 50.53' | L-68 | S 56°47'54"E | 58.50' |

SEE SHEET 1 OF 5 FOR NOTES & CERTIFICATIONS

WESTERN CAROLINA SURVEYORS, P.A.
 2121 HARPER AVE., S.W. LENOIR, N.C. TEL: (828) 768-6363

TITLE: SUBDIVISION OF:
PARADISE HARBOR - EAST EXTENSION - PHASE 2

| | | | | | | | |
|----------------|---------------|-----------|-----------|-----------------|----------|-----------|-----|
| CLIENT: | OSCAR VASQUEZ | TOWNSHIP: | ICARD | COUNTY: | BURKE | STATE: | NC |
| DEED REF. BK.: | 1327 | PG.: | 864 | TAX MAP NUMBER: | 76-2-1-B | | |
| PLAT REF. BK.: | 21 | PG.: | 125-130 | APP. BY: | PEF | DRAWN BY: | PEF |
| DATE: | 11/18/2005 | SCALE: | 1" = 100' | CF: | 8248 | FILED: | LUB |
| Job No.: | 8248-E2 | FB: | FS/GS | SHEET: | 3 OF 5 | LAYER: 34 | |