

BK 44 Pg 15

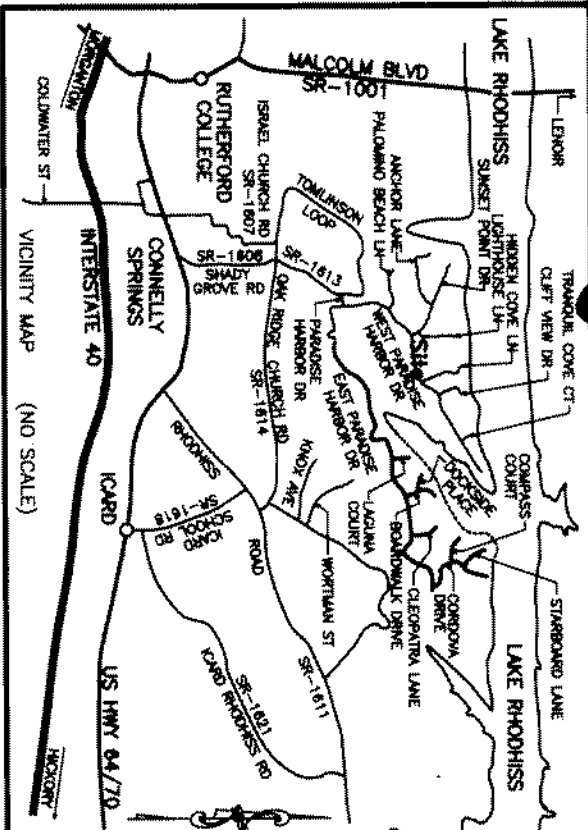
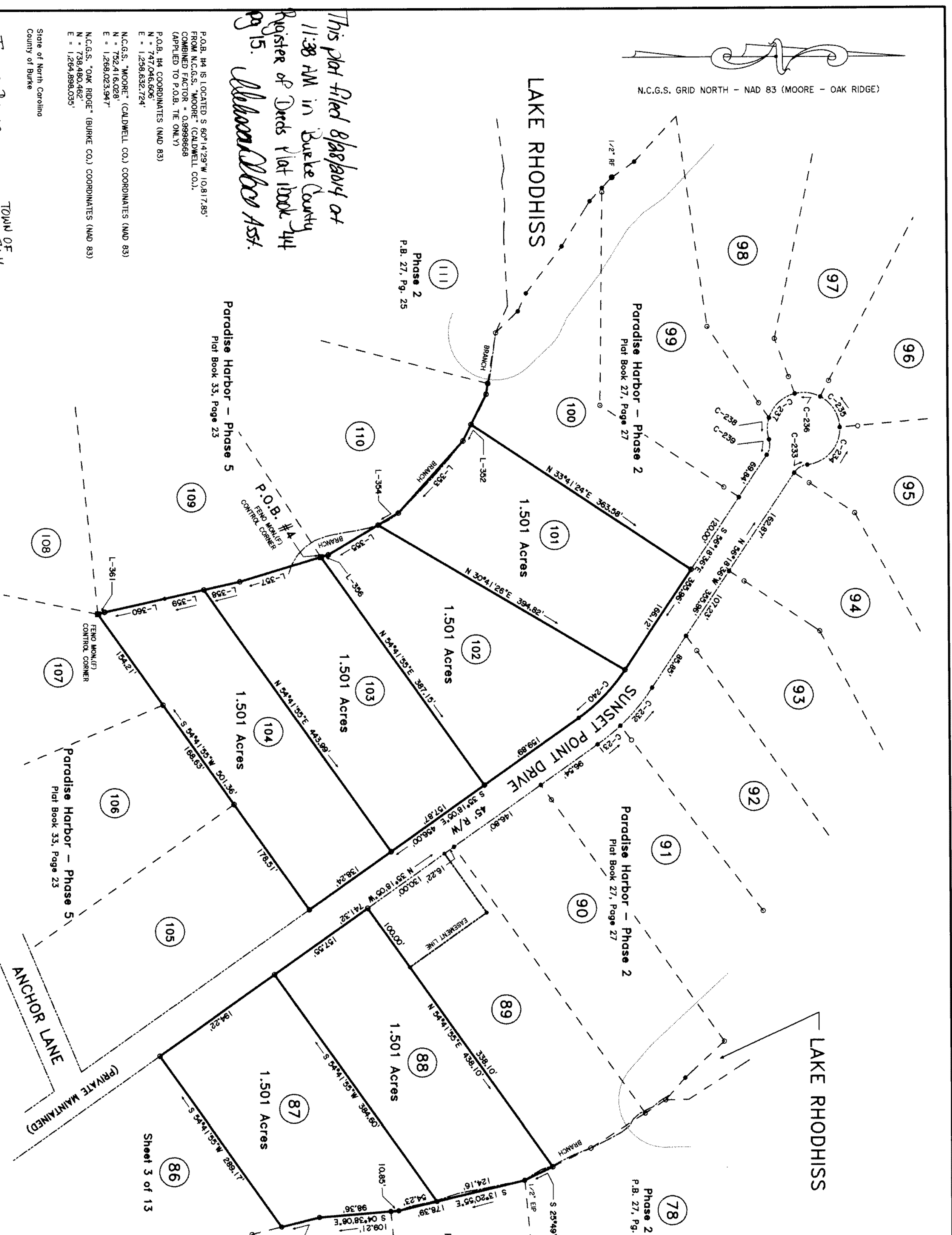
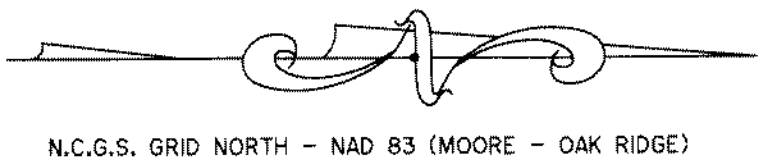

CURVE DATA TABLE

CURVE	RADIUS	LENGTH	CHORD	CHANGING
C-231	297.60'	40.48'	40.45'	N 39°12'00"W
C-232	271.50'	68.60'	68.45'	N 49°42'15"W
C-233	25.00'	22.12'	21.41'	N 30°57'29"W
C-234	50.00'	75.48'	68.52'	N 49°51'23"W
C-235	50.00'	52.43'	50.08'	S 57°51'18"W
C-236	50.00'	35.29'	35.50'	S 07°01'22"W
C-237	50.00'	51.02'	48.84'	S 43°00'17"E
C-238	50.00'	50.35'	29.88'	S 85°57'24"E
C-239	22.50'	22.50'	22.50'	S 45°48'21"E
C-240	232.50'	92.58'	92.07'	S 45°48'21"E

LINE DATA TABLE

COURSE	BEARING	DISTANCE
L-332	S 63°26'06"E	23.39'
L-333	S 77°44'24"E	132.56'
L-334	S 77°44'24"E	132.56'
L-335	S 30°45'46"E	73.89'
L-336	S 16°47'24"E	116.84'
L-337	S 16°47'24"E	116.84'
L-338	S 12°31'44"E	51.00'
L-339	S 12°31'44"E	55.09'
L-340	S 12°31'44"E	94.91'
L-361	S 16°08'40"E	8.69'

This plat filed 8/8/2014 at 11:38 AM in Burke County Register of Deeds Plat Book 44 pg 15. *William Allen Asst.*

P.O.B. #4 IS LOCATED S 60°14'23"W 1,081.735'
FROM N.C.S. "MOORE" CALDWELL CO.,
COMBINED FACTOR = 0.9999668
(APPLIED TO P.O.B. TIE ONLY)

P.O.B. #4 COORDINATES (NAD 83)
N = 747,046.606
E = 1,258,632.724
N.C.G.S. "MOORE" (CALDWELL CO.) COORDINATES (NAD 83)
N = 752,410.025
E = 1,268,023.597
N.C.G.S. "OAK RIDGE" (BURKE CO.) COORDINATES (NAD 83)
N = 738,480.482
E = 1,264,898.035'

I, *Timothy Beards*, Review Officer of Burke County, certify that the map or plat to which this certification is affixed meets all statutory requirements for recording.

Annora Proctor
Review Officer
Date: 08/19/2014

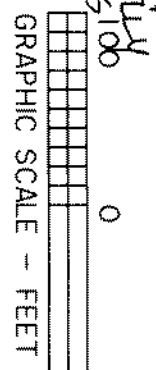

LEGEND

- Existing Iron Pipe
- New Iron Pipe
- Existing Iron Rod
- New Iron Rod
- Rebar Found
- Rebar Set
- Concrete Monument
- P.K. Nail
- Point

I, Peter E. Fleming, P.S., certify to the following:
At that this survey creates a subdivision of land within the area of a county or municipality that has an ordinance that regulates parcels of land.

I, Peter E. Fleming, P.S., certify that this plat was drawn under my supervision from an actual survey made under my supervision (detailed description recorded in book 1378, page 987, etc.) (other); that the boundaries not surveyed are clearly indicated as drawn from information found in book. As a page shown, that the role of precision as calculated is 1:23,872; that this plat was prepared in accordance with G.S. 47-30 as amended.

Witness my original signature, license number and seal this 19th day of August, A.D., 2014.

Peter E. Fleming
Surveyor (P.S.) License No. L-4240

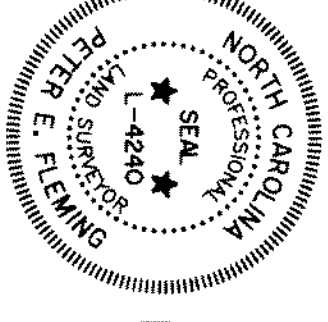

Peter E. Fleming Professional Land Surveyor No. L-4240
381 Birch Circle Drive Hudson, NC 28638 (828)728-3627

Paradise Harbor - Phase 8

CLIENT: PARADISE HARBOR, LLC	DEED REF: BK 1378 pg. 987	TAX MAP NO.:
APP. BY: PEF	DATE: 8/19/14	SCALE: 1" = 100'
DRAWN BY: PEF	PLAT REF: BK 31 pg. 167	SR: 14071-34
		FIELD: PEF
	See Sheet 1 of 13	SHEET: 13
		LAYER: 34

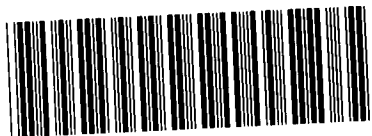

INSTRUMENT # 2014006903

FOR REGISTRATION REGISTER OF DEEDS
Elizabeth T Cooper
Burke County, NC
August 28, 2014 11:38:31 AM
Book 44 Page 15-15
FEE: \$21.00
INSTRUMENT # 2014006903

PLAT

BOOK 44

PAGE 15

NAME Paradise Harbor

Phase 8

TWP Icard / Lovelady

DATE 8/28/2014