

Bk 25 Pgs 198-199

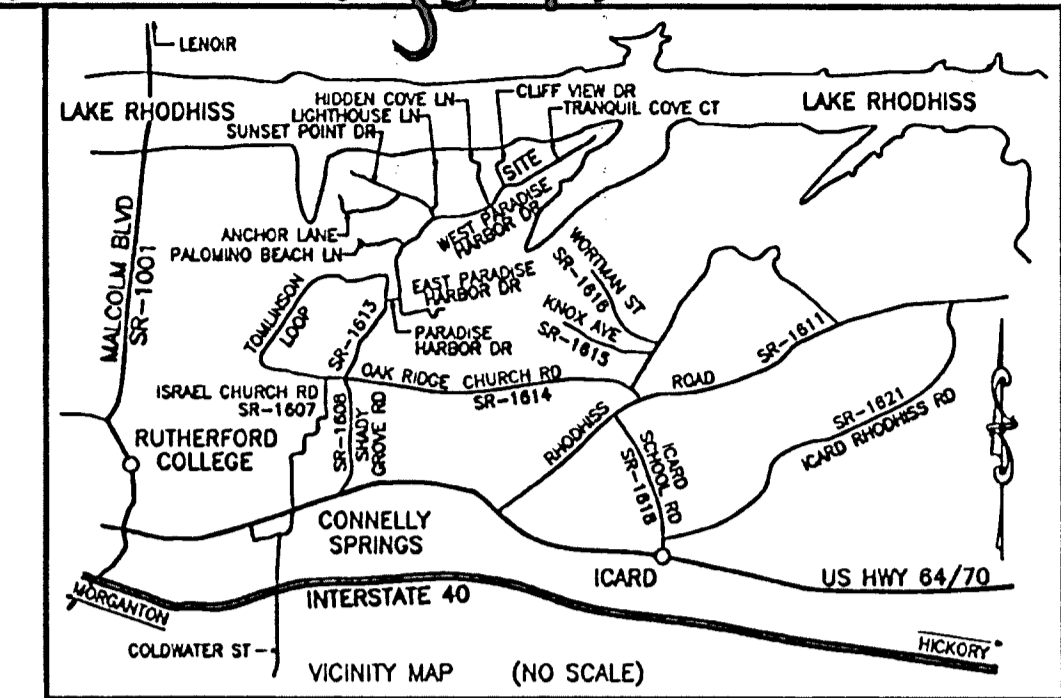
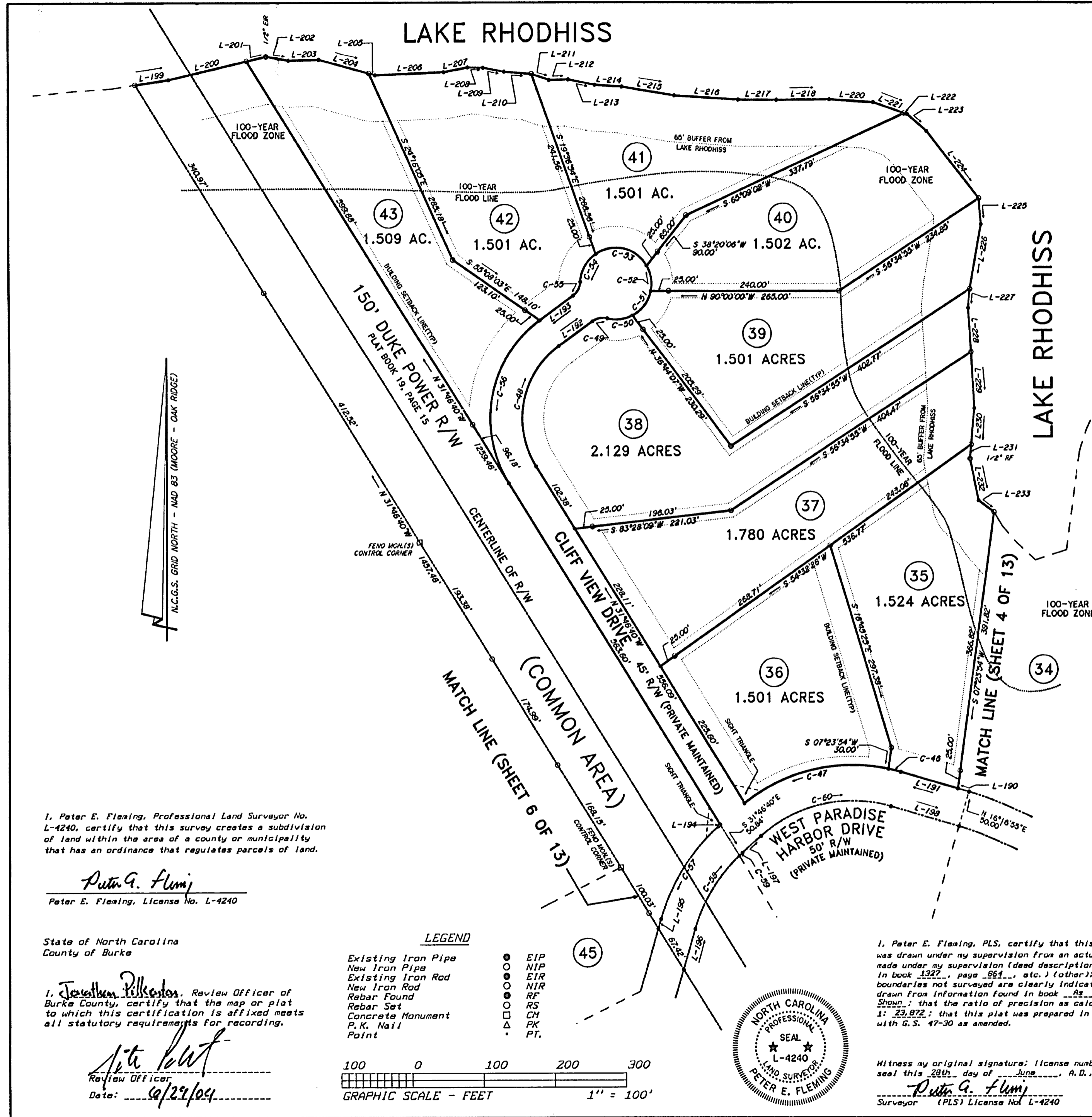

LINE DATA TABLE

COURSE	BEARING	DISTANCE	COURSE	BEARING	DISTANCE
L-190	N 73°43'00"W	16.10'	L-212	N 88°46'00"E	26.78'
L-191	N 73°43'00"W	83.23'	L-213	S 78°44'11"E	38.18'
L-192	N 53°32'49"E	58.64'	L-214	S 86°01'16"E	37.68'
L-193	S 53°32'49"W	58.64'	L-215	S 80°29'09"E	73.04'
L-194	S 48°17'21"W	2.99'	L-216	S 88°13'57"E	90.04'
L-195	S 16°00'38"W	13.88'	L-217	S 89°42'53"E	54.19'
L-196	N 16°00'38"E	59.10'	L-218	N 89°27'01"E	74.04'
L-197	N 48°17'21"E	35.33'	L-220	S 86°15'38"E	61.52'
L-198	S 73°43'00"E	98.33'	L-221	S 70°39'12"E	45.99'
L-199	N 01°00'00"E	47.58'	L-222	S 70°39'12"E	4.71'
L-200	N 78°40'51"E	111.93'	L-223	S 48°44'57"E	35.75'
L-201	N 78°40'51"E	28.08'	L-224	S 38°05'14"E	118.32'
L-202	S 80°31'42"E	32.16'	L-225	S 04°49'30"E	36.38'
L-203	N 88°43'57"E	42.63'	L-226	S 10°11'43"W	91.58'
L-204	S 74°32'03"E	72.85'	L-227	S 04°49'26"W	26.88'
L-205	S 74°32'03"E	9.06'	L-228	S 03°08'53"E	62.39'
L-206	N 87°31'49"E	96.87'	L-229	S 03°08'53"E	75.80'
L-207	N 78°40'51"E	33.98'	L-230	S 04°46'23"W	50.83'
L-208	S 88°32'36"E	21.85'	L-231	S 04°46'23"W	20.00'
L-209	S 79°23'51"E	29.98'	L-232	S 11°09'13"E	59.58'
L-210	S 85°08'54"E	38.48'	L-233	S 53°07'27"E	27.17'
L-211	S 71°21'33"E	26.04'			

CURVE DATA TABLE

CURVE	RADIUS	LENGTH	CHORD	CH BEARING
C-46	243.00'	17.90'	17.90'	N 75°49'43"W
C-47	243.00'	214.78'	207.84'	S 78°44'33"W
C-48	127.50'	189.87'	172.81'	N 10°53'00"E
C-49	25.00'	22.12'	21.41'	N 78°53'50"E
C-50	50.00'	36.24'	35.45'	N 83°29'19"E
C-51	50.00'	44.53'	43.09'	N 37°12'08"E
C-52	50.00'	36.29'	35.50'	N 09°08'58"W
C-53	50.00'	62.34'	73.35'	N 77°08'00"W
C-54	50.00'	45.18'	44.54'	S 29°17'26"W
C-55	25.00'	22.12'	21.41'	S 28°11'43"W
C-56	172.50'	256.89'	233.80'	S 10°53'00"W
C-57	274.45'	154.22'	152.20'	S 32°11'29"W
C-58	224.45'	120.35'	118.91'	N 31°27'18"E
C-59	224.45'	5.71'	5.71'	N 47°53'00"E
C-60	183.00'	195.35'	187.12'	N 77°17'08"E

This plat recorded in Burke County on 7-7-2004 in plat book 25 pages 198-199. E. J. Smith, Clerk Burke Co Register of Deeds, Melissa D. Noel, Deputy.

I, Peter E. Fleming, Professional Land Surveyor No. L-4240, certify that this survey creates a subdivision of land within the area of a county or municipality that has an ordinance that regulates parcels of land.

Peter E. Fleming
Peter E. Fleming, License No. L-4240

State of North Carolina
County of Burke

I, Jonathan Pilkerton, Review Officer of Burke County, certify that the map or plat to which this certification is affixed meets all statutory requirements for recording.

Jonathan Pilkerton
Jonathan Pilkerton, Review Officer
Date: 6/29/04

- LEGEND**
- Existing Iron Pipe
 - New Iron Pipe
 - Existing Iron Rod
 - New Iron Rod
 - Rebar Found
 - Rebar Set
 - Concrete Monument
 - P.K. Nail
 - Point
 - EIP
 - NIP
 - EIR
 - NIR
 - RF
 - RS
 - CM
 - PK
 - PT.

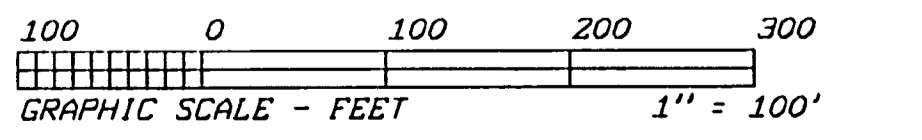

I, Peter E. Fleming, PLS, certify that this plat was drawn under my supervision from an actual survey made under my supervision (see description recorded in book 1327, page 864, etc.) (other); that the boundaries not surveyed are clearly indicated as drawn from information found in book 1327, page 864; that the ratio of precision as calculated is 1:23,872; that this plat was prepared in accordance with G.S. 47-30 as amended.

Witness my original signature; license number and seal this 28th day of June, A.D., 2004.
Peter E. Fleming
Surveyor (PLS) License No. L-4240

SEE SHEET 1 OF 13 FOR NOTES & CERTIFICATIONS

WESTERN CAROLINA SURVEYORS, P.A.
2121 HARPER AVE., S.W. LENOIR, N.C. TELS. (828) 768-6363

TITLE: SUBDIVISION OF:
PARADISE HARBOR - PHASE I

CLIENT:	TOWNSHIP:	COUNTY:	STATE:
OSCAR VASQUEZ	ICARD/LOVELADY	BURKE	NC

DEED REF. BK. 1327	pg. 864	TAX MAP NUMBER:
BK. 19	pg. 13-18	87-2-1-7
PLAT REF. BK. 19	pg. 13-18	76-2-1-8

APP. BY:	DRAWN BY:	DATE:	SCALE:	CF:	FIELD:
PEF	PEF	6/28/2004	1" = 100'	8248	LVB
				SF: 8248SD4	
				Job No.: 8248-SD1	FS/GS
					SHEET 5 OF 13