

STATE OF NORTH CAROLINA  
 BURKE COUNTY  
 THE FOREGOING CERTIFICATES OF NOTARY PUBLIC IS CERTIFIED TO BE CORRECT. THIS INSTRUMENT WAS PRESENTED FOR REGISTRATION THIS DAY AND HOUR AND DULY RECORDED IN THE OFFICE OF REGISTER OF DEEDS OF BURKE COUNTY, N.C. IN PLAT BOOK 22 PAGE 209 THIS 17 DAY OF April 2003 AT 9:48 O'CLOCK A.M. *Bradley Thomas, Notary* *Elizabeth J. Goffa, Register of Deeds*

CERTIFICATE OF APPROVAL  
 BURKE COUNTY, NORTH CAROLINA  
 I CERTIFY THAT THE PLAT SHOWN HEREON COMPLIES WITH THE BURKE COUNTY SUBDIVISION ORDINANCE AND IS APPROVED BY THE BURKE COUNTY PLANNING DIRECTOR FOR RECORDING IN THE REGISTER OF DEEDS.  
*[Signature]*  
 BURKE COUNTY PLANNING BOARD CHAIRMAN

*[Signature]*  
 DATE 3/27/2003

KNOW ALL MEN BY THESE PRESENTS, THAT RANDY ALLEN, HEREBY CERTIFY THAT I AM THE OWNER OF THE PROPERTY SHOWN ON THIS PLAT, THAT I HEREBY ACKNOWLEDGE THIS PLAT, AND ADMITTMENT TO BE MY FREE ACT AND DO HEREBY DEDICATE TO PUBLIC USE ALL STREETS, ALLEYS, EASEMENTS AND OTHER PUBLIC AREAS SHOWN ON THIS PLAT. I FURTHER CERTIFY THAT GERALD V. GRANT SURVEYED AND MADE THIS PLAT AT MY DIRECTION, AND THAT THE ENTIRE SUBDIVISION IS WITHIN THE BOUNDARIES OF A TRACT CONVEYED TO BY A DEED RECORDED IN DEED BOOK 888 PAGE 744.

*Randy Allen*  
 RANDY ALLEN, VP  
 SOUTHEASTERN LAND SALES, INC.

NORTH CAROLINA, IREDELL COUNTY, I, A NOTARY PUBLIC OF THE COUNTY AND STATE AFORESAID, CERTIFY THAT RANDY ALLEN PERSONALLY APPEARED BEFORE ME THIS DAY AND ACKNOWLEDGED THE EXECUTION OF THE FOREGOING INSTRUMENT, WITNESS MY HAND AND OFFICIAL STAMP OR SEAL. THIS 27th DAY OF MARCH 2003.

*Graham Weaver*  
 NOTARY PUBLIC  
 GRAHAM WEAVER  
 NOTARY PUBLIC  
 IREDELL COUNTY, NC  
 My Commission Expires 3-25-04

STATE OF NORTH CAROLINA, IREDELL COUNTY, I, GERALD V. GRANT, CERTIFY THAT THIS PLAT WAS DRAWN UNDER MY SUPERVISION FROM AN ACTUAL SURVEY MADE UNDER MY SUPERVISION; THAT THE RATE OF PRECISION IS 1" = 10.000'; THAT THE BOUNDARIES NOT SURVEYED ARE SHOWN AS BROKEN LINES PLOTTED FROM INFORMATION FOUND IN BOOK 888 PAGE 744 THAT THIS PLAT WAS PREPARED IN ACCORDANCE WITH G.S. 47-30 AS AMENDED. WITNESS MY SIGNATURE, REGISTRATION NUMBER, AND SEAL.

THIS 27th DAY OF MARCH 2003  
 A.D. 20  
*[Seal]*  
 SURVEYOR SEAL  
 L-1593  
 GERALD V. GRANT

NORTH CAROLINA, IREDELL COUNTY, I, A NOTARY PUBLIC OF THE COUNTY AND STATE AFORESAID, CERTIFY THAT GERALD V. GRANT, A PROFESSIONAL SURVEYOR, PERSONALLY APPEARED BEFORE ME THIS DAY AND ACKNOWLEDGED THE EXECUTION OF THE FOREGOING INSTRUMENT. WITNESS MY HAND AND OFFICIAL STAMP OR SEAL. THIS 27th DAY OF MARCH 2003.

*Graham Weaver*  
 NOTARY PUBLIC  
 GRAHAM WEAVER  
 NOTARY PUBLIC  
 IREDELL COUNTY, NC  
 My Commission Expires 3-25-04

*[Seal]*  
 GVG & A  
 GERALD V. GRANT & ASSOCIATES  
 P.O. BOX 268  
 STATESVILLE, NC 28687  
 PHONE: (704) 872-3136

LEGEND:  
 ECM-----EXISTING CONCRETE MARKER  
 MBSL-----MINIMUM BUILDING SETBACK LINE  
 R/W-----RIGHT OF WAY  
 SD-----10' X 70' SIGHT DISTANCE  
 CC-----CONTROL CORNER  
 [Symbol]-----PROPOSED WELL

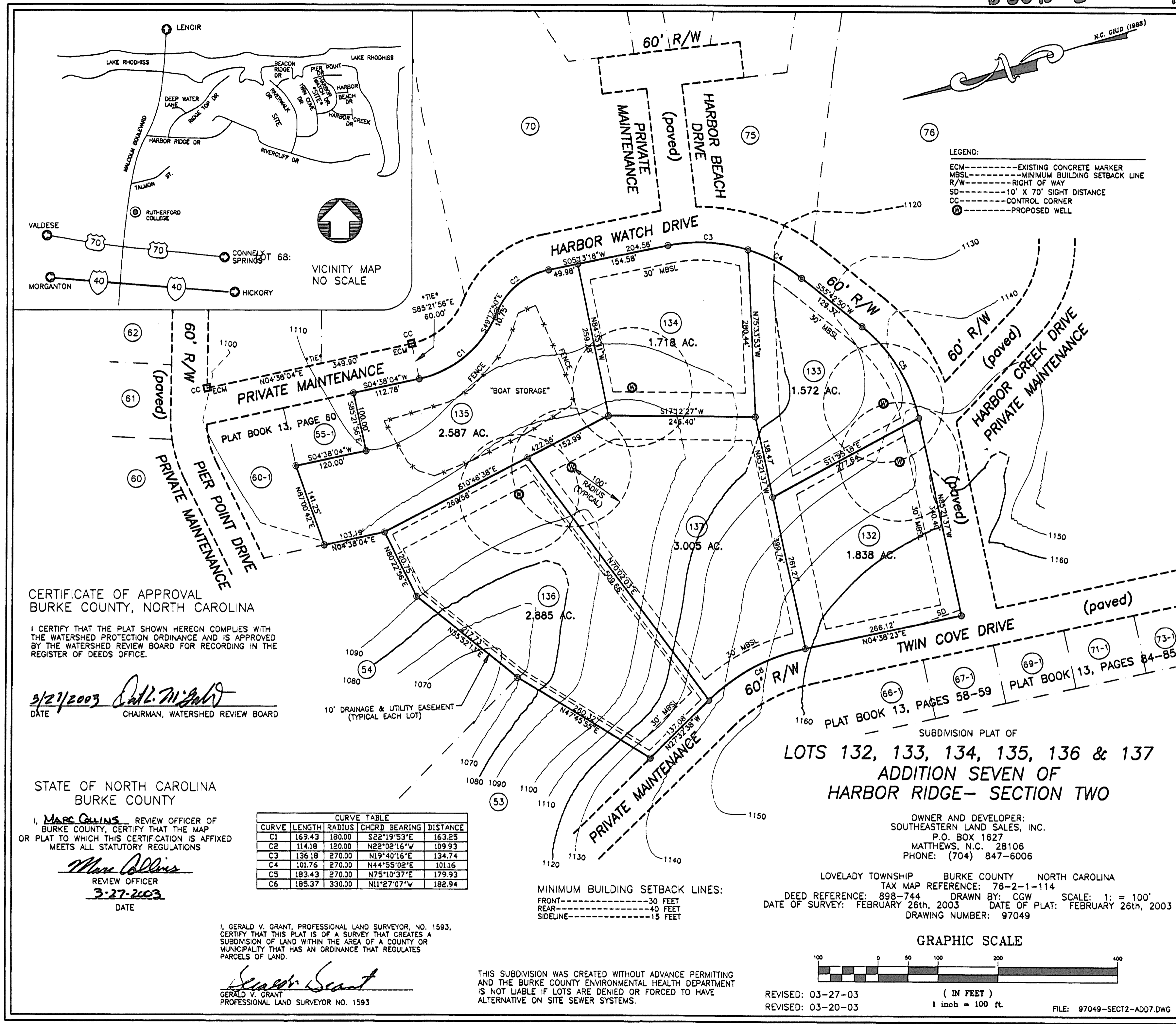

CERTIFICATE OF APPROVAL  
 BURKE COUNTY, NORTH CAROLINA  
 I CERTIFY THAT THE PLAT SHOWN HEREON COMPLIES WITH THE WATERSHED PROTECTION ORDINANCE AND IS APPROVED BY THE WATERSHED REVIEW BOARD FOR RECORDING IN THE REGISTER OF DEEDS OFFICE.  
 DATE 3/27/2003 *[Signature]*  
 CHAIRMAN, WATERSHED REVIEW BOARD

STATE OF NORTH CAROLINA  
 BURKE COUNTY  
 I, MARC COLLINS REVIEW OFFICER OF BURKE COUNTY, CERTIFY THAT THE MAP OR PLAT TO WHICH THIS CERTIFICATION IS AFFIXED MEETS ALL STATUTORY REGULATIONS.  
*[Signature]*  
 REVIEW OFFICER  
 DATE 3-27-2003

I, GERALD V. GRANT, PROFESSIONAL LAND SURVEYOR, NO. 1593, CERTIFY THAT THIS PLAT IS OF A SURVEY THAT CREATES A SUBDIVISION OF LAND WITHIN THE AREA OF A COUNTY OR MUNICIPALITY THAT HAS AN ORDINANCE THAT REGULATES PARCELS OF LAND.  
*[Signature]*  
 GERALD V. GRANT  
 PROFESSIONAL LAND SURVEYOR NO. 1593

THIS SUBDIVISION WAS CREATED WITHOUT ADVANCE PERMITTING AND THE BURKE COUNTY ENVIRONMENTAL HEALTH DEPARTMENT IS NOT LIABLE IF LOTS ARE DENIED OR FORCED TO HAVE ALTERNATIVE ON SITE SEWER SYSTEMS.